

Viola

Ceilidh Band Book 2

Ceilidh Band Book 2

Index

Page

2. Grimsrock
3. Jamaica
4. Quatre Bransles
5. The Niffy Maggot
6. French Bourees
7. Jock Wilson
8. Dunstanbrough Castle
9. Music for a Found Harmonium
10. The Horton & Ribblesdale Hornpipe
11. Da Lerwick Lounge Bar
12. Gathering Peascods
13. Hewlett
14. Calliope House
15. Planxty George Brabazon
16. Ned on the Hill
17. Newcastle
18. Wilson's Wild
19. Barnacle Bill
21. Breton Tune

Viola

Grimstock

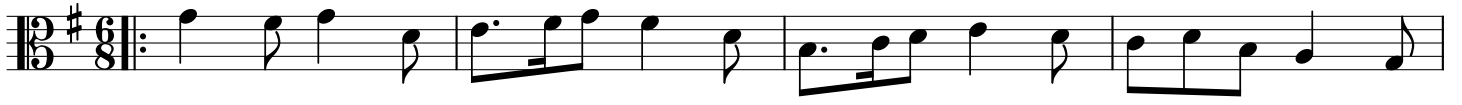

5

9

Viola

Jamaica

'Upstart Crow' Signature Tune

Playford pub. 1670

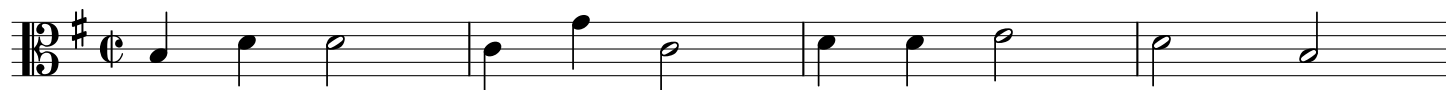

5

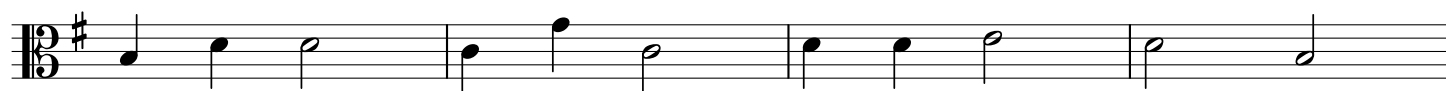

9

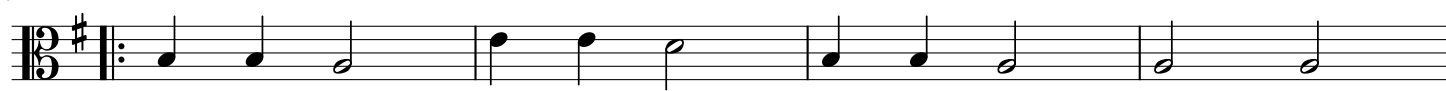

13

Viola

Quatre Branles

A

B

C

12

15

Viola

The Nifty Maggot

Arr. Chris McShane

Oliver Wilson-Dickson

2 A

5

B

7

11

Viola

Bourree des Dindes

Traditional Arr. C McShane

A

5

B

9

13

Bourree Carree de la Chatre/Le Ruban Bleu

A

17

21

B

25

29

Viola

Jock Wilson of Fenton

Bryce Anderson
Arr. Maggie Freestone

A Swing

5

10

B

14

Viola

Dunstanbrough Castle

Billy Miller
Arr. Maggie Freestone

A

Swing

6

B

10

15

Viola

Music for a Found Harmonium

Simon Jeffes
Arr. C McShane

A

⌘

5

B

9

13

Fine

C

17

D

21

25

D.S. al Fine

Viola

The Horton-in-Ribblesdale Hornpipe

Rebecca Clare Douglas

Arr. C. McShane

A

B

Viola

Da (Lerwick) Lounge Bar

Annlaug Bersheim

Arr. C. McShane

A

6

B

15

C

23

Viola

Hewlett

Arranged by C McShane

Turlough O'Carolan

A

5

10

B

14

18

22

Viola

Calliope House

Arr. Chris McShane

5

5

11

15

Viola

Planxty George Brabazon

Turlough O'Carolan/McShane

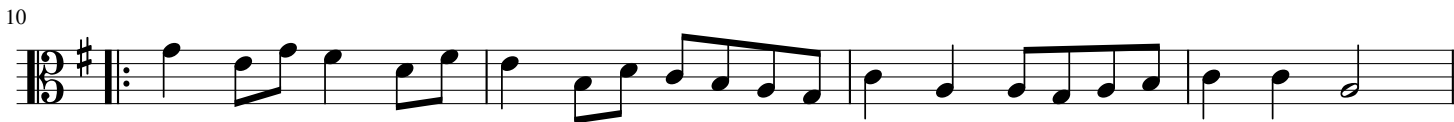

Viola

Ned on the Hill

Arr. Chris McShane

A

5

9

13

B

17

21

25

29

Viola

Newcastle

Viola

Wilson's Wild

Arr. Chris McShane

A

4

7

B

9

C

11

Viola

Barnacle Bill

Arranged Chris McShane

H. Ashworth-Hope

Intro

42 **C**

46

50

54

58 **D**

62

66 **E**

70

74

80

85

Viola

Breton Folk Dance

Traditional

