

Bb

Ceilidh Band

Book 2

Ceilidh Band Book 2

Index

Page

2. Grimsrock
3. Jamaica
4. Quatre Bransles
5. The Niffy Maggot
6. French Bourees
7. Jock Wilson
8. Dunstanbrough Castle
9. Music for a Found Harmonium
10. The Horton & Ribblesdale Hornpipe
11. Da Lerwick Lounge Bar
12. Gathering Peascods
13. Hewlett
14. Calliope House
15. Planxty George Brabazon
16. Ned on the Hill
17. Newcastle
18. Wilson's Wild
19. Barnacle Bill
21. Breton Tune

Bb

Grimstock

Bb

Jamaica

'Upstart Crow' Signature Tune

Playford pub. 1670

Bb

Quatre Branles

A

B

5

C

8

12

15

Bb

Bourree des Dindes

Traditional Arr. C McShane

A

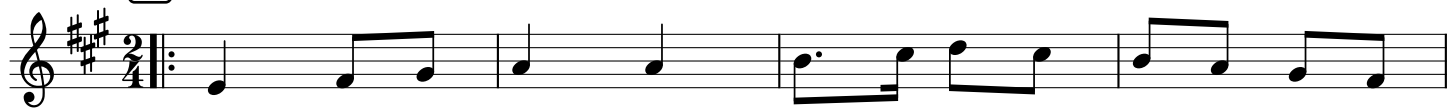

5

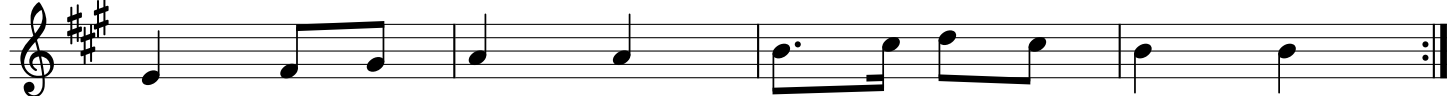

B

9

13

Bourree Carree de la Chatre/Le Ruban Bleu

A

17

21

B

25

29

Bb

Jock Wilson of Fenton

Bryce Anderson
Arr. Maggie Freestone

A Swing

B

Bb

Dunstanbrough Castle

Billy Miller
Arr. Maggie Freestone

A

Swing

6

B

10

15

Bb

Music for a Found Harmonium

Simon Jeffes
Arr. C McShane

A

5

B

9

13

Fine

C

17

D

21

25

D.S. al Fine

Bb The Horton-in-Ribblesdale Hornpipe

Rebecca Clare Douglas

Arr. C. McShane

A

B

Bb

Da (Lerwick) Lounge Bar

Annlaug Bersheim

Arr. C. McShane

A

B

C

Bb

Gathering Peascods

A

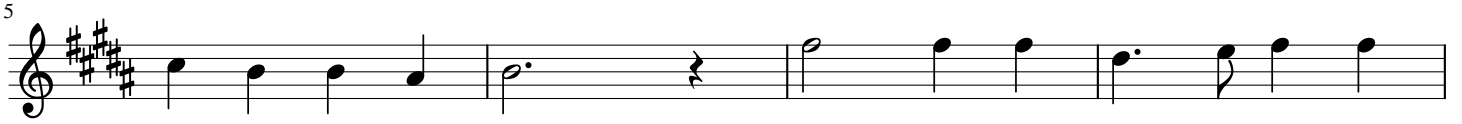

B

C

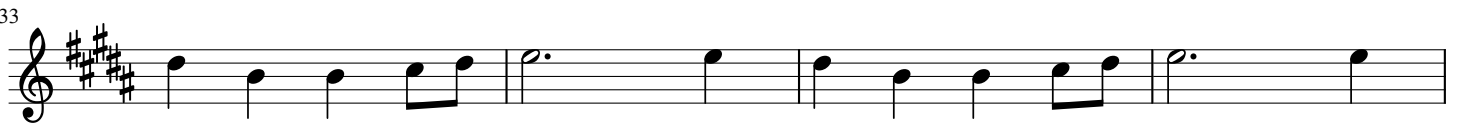
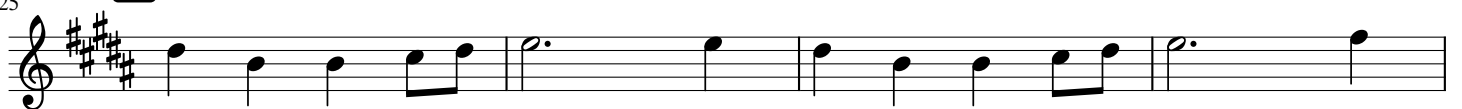

Bb Counter Melody

Hewlett

Arranged by C McShane

Turlough O'Carolan

A

5

B

14

19

Bb

Calliope House

Arr. Chris McShane

Bb

Planxty George Brabazon

Turlough O'Carolan/McShane

Bb

Ned on the Hill

Arr. Chris McShane

A

6

10

14

B

18

22

26

30

Bb

Newcastle

Bb

Wilson's Wild

Arr. Chris McShane

A

B

C

Bb

Barnacle Bill

Arranged Chris McShane

H. Ashworth-Hope

Intro

A

B

C

52

57

D

62

E

68

73

78

82

87

Bb

Breton Folk Dance

Traditional

