

Bass Melody

Ceilidh Band

Book 2

Ceilidh Band Book 2

Index

Page

2. Grimsrock
3. Jamaica
4. Quatre Bransles
5. The Niffy Maggot
6. French Bourees
7. Jock Wilson
8. Dunstanbrough Castle
9. Music for a Found Harmonium
10. The Horton & Ribblesdale Hornpipe
11. Da Lerwick Lounge Bar
12. Gathering Peascods
13. Hewlett
14. Calliope House
15. Planxty George Brabazon
16. Ned on the Hill
17. Newcastle
18. Wilson's Wild
19. Barnacle Bill
21. Breton Tune

Bass Melody

Jamaica

'Upstart Crow' Signature Tune

Playford pub. 1670

5

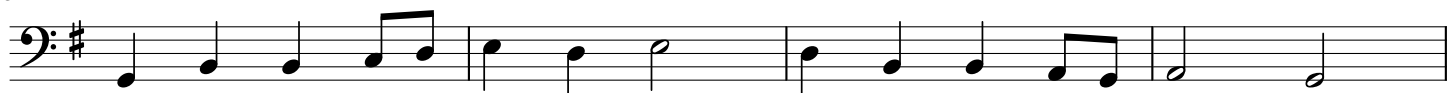

9

13

Bass Melody

Quatre Branles

A

B

C

12

15

Bass Melody

The Niffy Maggot

Arr. Chris McShane

Oliver Wilson-Dickson

2 A

5

7 B

9

11

13

Bass Melody

Bourree des Dindes

Traditional Arr. C McShane

A

5

B

9

13

Bourree Carree de la Chatre/Le Ruban Bleu

A

17

21

B

25

29

Bass Melody

Jock Wilson of Fenton

Bryce Anderson
Arr. Maggie Freestone

A Swing

6

10

B

15

Bass Melody

Dunstanbrough Castle

Billy Miller
Arr. Maggie Freestone

A Swing

6

B

10

15

Bass Melody

Music for a Found Harmonium

Simon Jeffes
Arr. C McShane

A

⌘

5

B

9

13

C

17

D

21

25

The Horton-in-Ribblesdale Hornpipe

Rebecca Clare Douglas

Arr. C. McShane

A

1. Musical staff 1: Bass clef, key signature of two sharps (F# and C#), common time signature. Measure 1 starts with a repeat sign. Measures 2-4 contain eighth notes and quarter notes. Measure 4 has a triplet of eighth notes marked with a '3' above it.

2. Musical staff 2: Continuation of staff 1. Measure 5 has a triplet of eighth notes marked with a '3' above it. Measure 6 has a triplet of eighth notes marked with a '3' above it. Measure 7 has a triplet of eighth notes marked with a '3' above it.

3. Musical staff 3: Continuation of staff 2. Measure 8 has a triplet of eighth notes marked with a '3' above it. Measure 9 has a triplet of eighth notes marked with a '3' above it.

4. Musical staff 4: Continuation of staff 3. Measure 10 has a first ending bracket labeled '1.' and a second ending bracket labeled '2.'

B

5. Musical staff 5: Measure 11 starts with a repeat sign. Measures 12-14 contain eighth notes and quarter notes.

6. Musical staff 6: Continuation of staff 5. Measure 15 has a triplet of eighth notes marked with a '3' below it. Measure 16 has a triplet of eighth notes marked with a '3' below it.

7. Musical staff 7: Continuation of staff 6. Measures 17-19 contain eighth notes and quarter notes.

8. Musical staff 8: Measure 20 has a first ending bracket labeled '1.' and a second ending bracket labeled '2.'

Bass Melody

Hewlett

Arranged by C McShane

Turlough O'Carolan

A

5

B

10

14

18

22

Bass Melody

Calliope House

Arr. Chris McShane

Bass Melody

Planxty George Brabazon

Turlough O'Carolan/McShane

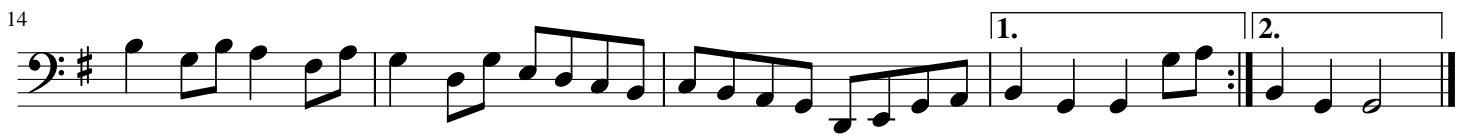
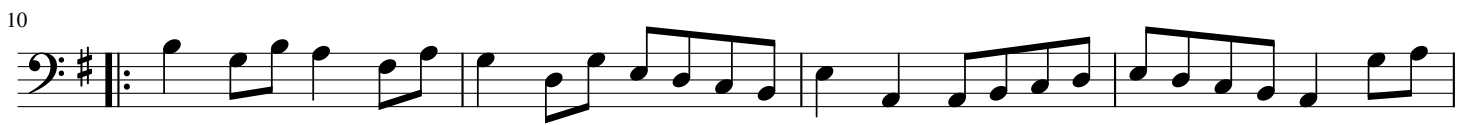

Bass Melody

Ned on the Hill

Arr. Chris McShane

A

B

Bass Melody

Newcastle

Bass Melody

Wilson's Wild

Arr. Chris McShane

A

4

1.

2.

B

C

11

Bass Melody

Barnacle Bill

Arranged Chris McShane

H. Ashworth-Hope

Intro

42 **C**

42-45

46-49

50-53

54-57

58 **D**

58-61

62-65

66 **E**

66-69

70-74

75-79

80-84

85-89

Bass Melody

Breton Folk Dance

Traditional

5

9

13

