

Ceilidh Band Book 2

Index

Page

2. Grimsrock
3. Jamaica
4. Quatre Bransles
5. The Niffy Maggot
6. French Bourees
7. Jock Wilson
8. Dunstanbrough Castle
9. Music for a Found Harmonium
10. The Horton & Ribblesdale Hornpipe
11. Da Lerwick Lounge Bar
12. Gathering Peascods
13. Hewlett
14. Calliope House
15. Planxty George Brabazon
16. Ned on the Hill
17. Newcastle
18. Wilson's Wild
19. Barnacle Bill
21. Breton Tune

Bass

Grimstock

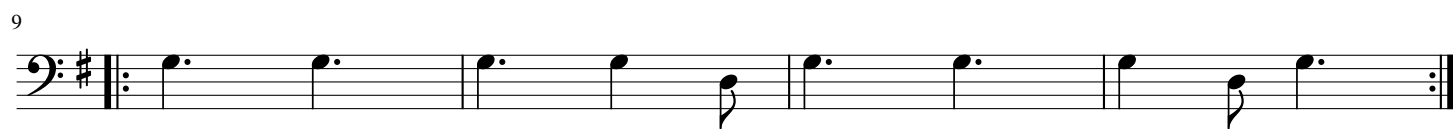

Bass

Jamaica

'Upstart Crow' Signature Tune

Playford pub. 1670

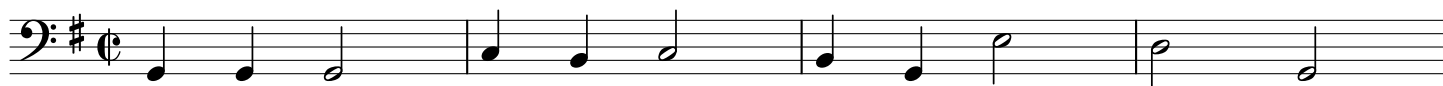

5

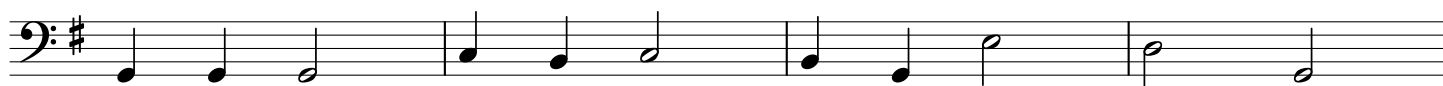

9

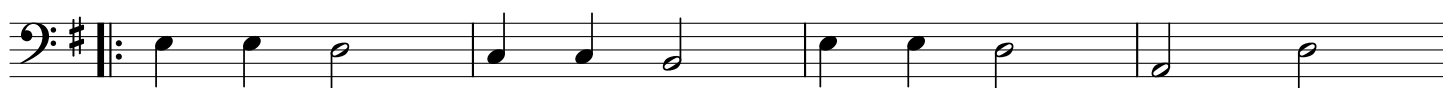

13

Bass

The Niffy Maggot

Arr. Chris McShane

Oliver Wilson-Dickson

2 A

5

7 B

11

Bass

Bourree des Dindes

Traditional Arr. C McShane

A

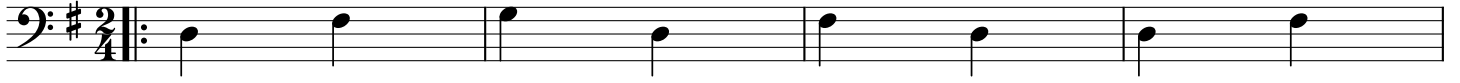

5

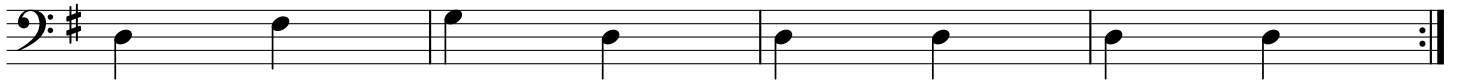

B

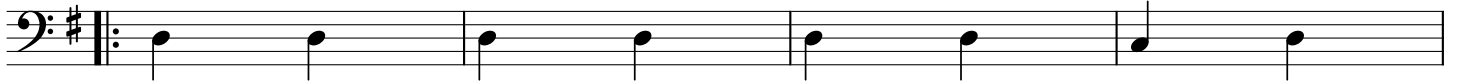

13

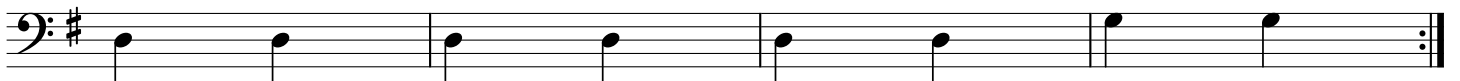

Bourree Carree de la Chatre/Le Ruban Bleu

A

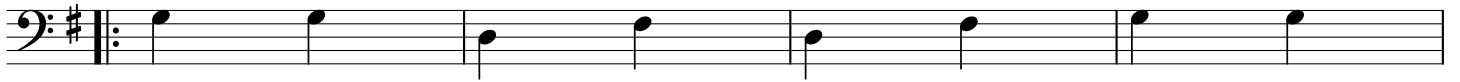

21

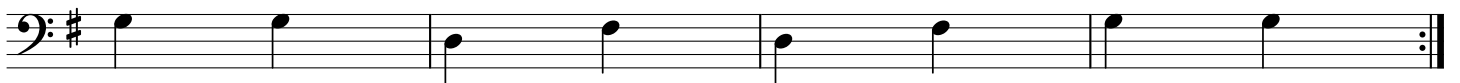

B

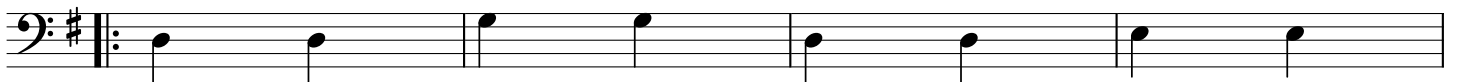

29

Bass

Jock Wilson of Fenton

Bryce Anderson
Arr. Maggie Freestone

A Swing

6

B

10

15

Bass

Dunstanbrough Castle

Billy Miller
Arr. Maggie Freestone

A Swing

6

B

10

15

Bass

Music for a Found Harmonium

Simon Jeffes
Arr. C McShane

A

7/8 D

A

D

5

D

A

D

B

9

A

D

G

A

D

13

A

D7

G

A

D

Fine

C

17

F

Dm

F

Dm

D

21

Bb

C#dim

25

A

A

D.S. al Fine

Bass

The Horton-in-Ribblesdale Hornpipe

Rebecca Clare Douglas

Arr. C. McShane

A D G D A A7

5 D G D D A 1. D A7 D 2. D A7 D

10 **B** D A D E7 A

14 D A D A 1. D A7 D 2. D A7 D

Bass

Da (Lerwick) Lounge Bar

Annlaug Bersheim
Arr. C. McShane

A

Bm A D G D Em G

6 D A D G D **1.** A D **2.** A D

B

D D/F# G A

15 D G D A D

C

D A Bm A G D D A

23 D A Bm A G D **1.** A D **2.** A D

Bass

Gathering Peascods

A

5

9

B

13

17

21

C

25

29

33

Bass

Hewlett

Arranged by C McShane

Turlough O'Carolan

A

5

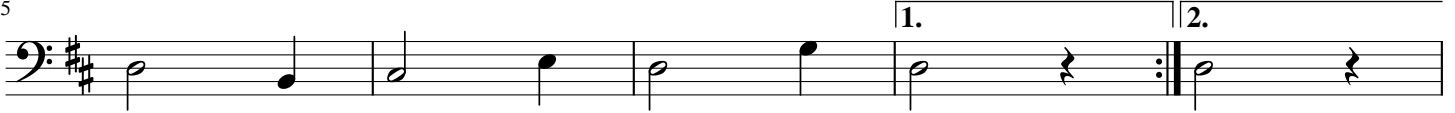

B

10

14

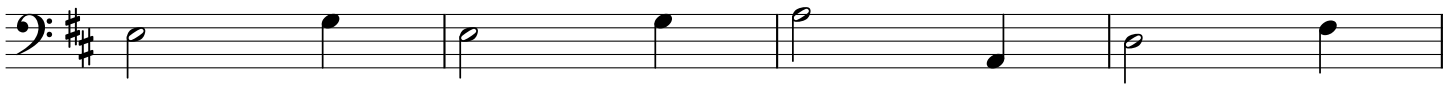

18

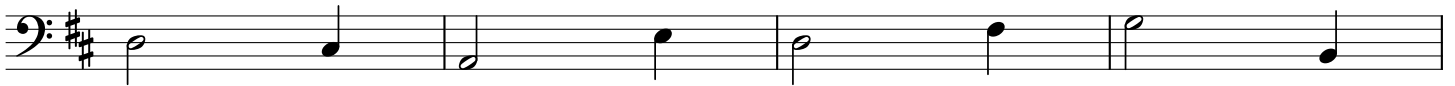

22

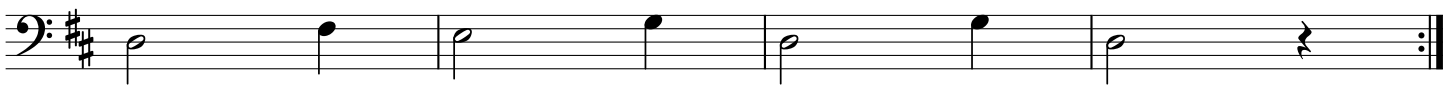

Bass

Calliope House

Arr. Chris McShane

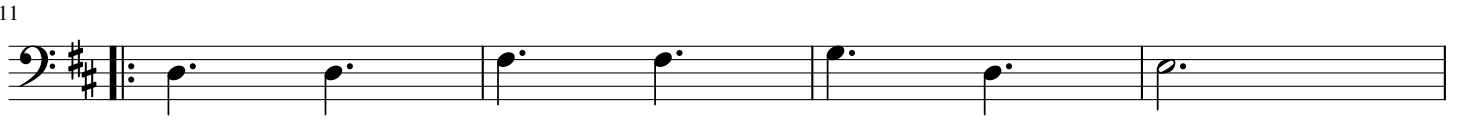
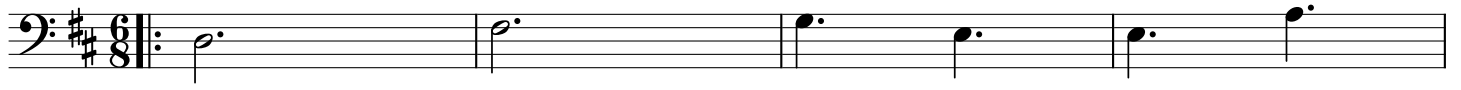

Bass

Planxty George Brabazon

Turlough O'Carolan/McShane

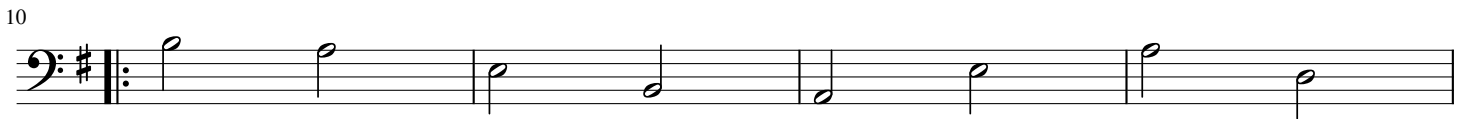

Bass

Ned on the Hill

Arr. Chris McShane

A G G/B G C

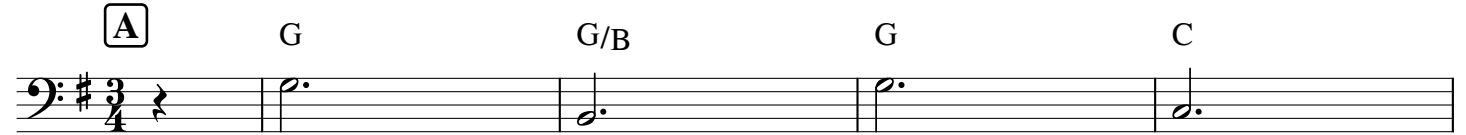

6 G Em Am C

10 G G/B G C

14 G Em Am D7 G

18 **B** C G C D

22 G G/B Am C

26 G G/B G C

30 G Em Am D7 G

Bass

Newcastle

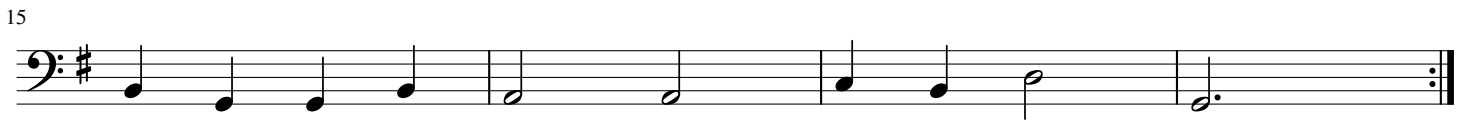
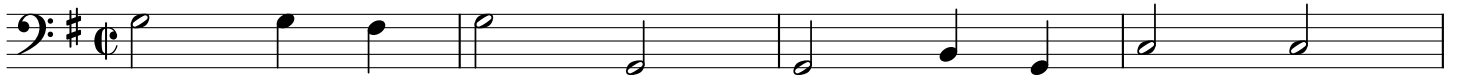

Bass

Wilson's Wild

Arr. Chris McShane

A

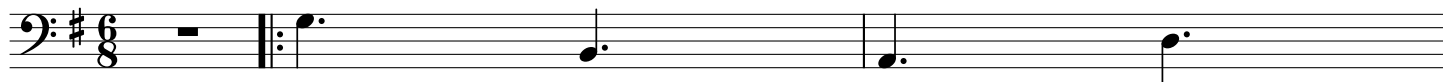

4

B

7

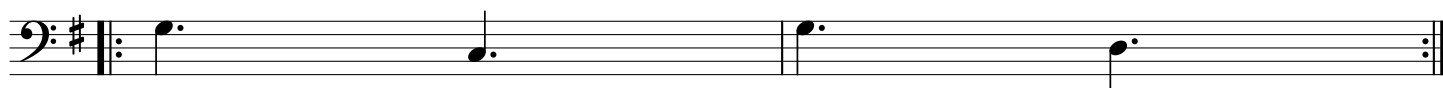

C

9

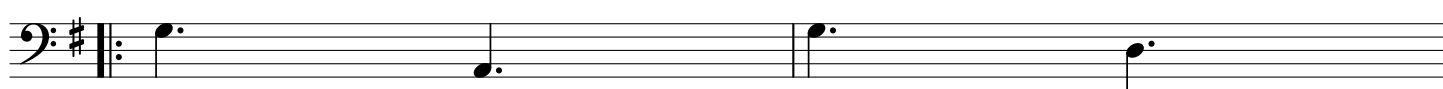

11

Bass

Barnacle Bill

Arranged Chris McShane

H. Ashworth-Hope

Intro D E D7 D7 D7 D7

9 **A** G G G Em7 Am7 D7

13 G C G D Em7 A7 D7

17 G C G G Em7 Am7 D7

21 G C B Em C G Em **1.** D7 G **2.** D7 G

26 **B** G G G Am7 C D7

30 G G D7 Em A7 D7 Am7 D7

34 G G G Am7 D7

38 G Am B Em C G Em7 D7 G

42 **C** G G G Em7 Am7 D7

46 G C G D Em7 A7 D7

50 G G G Em7 Am7 D7

54 G C B Em7 C G Em7 D7 G

58 **D** D E

62 D7

66 **E** G G Em7 Am7 D7

70 G C G D7 Em7 A7 D7

74 G C G G Em7 Am7 D7

78 G C B Em C G Em D7 G

82 D D E E D7 D7 D7 D7

Bass

Breton Folk Dance

Traditional

5

9

13

