

Viola

Ceilidh Band Book 1

M4P Ceilidh Band

Index

Page

2. Galopede
3. Dashing White Sergeant
4. Tripping up the Stairs / Stool of Repentance
5. Hexham Races / New Rigged Ship
6. Uncle Bernards / Jenny Lind
7. The Moon & Seven Stars / Rocking the Boat
8. Swedish Masquerade
9. Irishman's Heart to the Ladies / The Old Favourite
10. Soldier's Joy / Miss Mcleod's
11. McShane's Polka / Maggie in the Wood
12. I wanna Be Near You
13. Red River Valley
14. Spootiskerry / Willafjord
15. Midnight on the Water
16. Waltzing in Giggleswick
17. Blaydon Races
18. Shandon Bells / Fasten the Leggin'
19. Jig of Slurs
20. Lark in the Morning
21. My Love is but a Lassie Yet
22. Atholl Highlanders
23. Gee Gee's Jig / Donald
24. Zombie Parade
25. Strip the Willow part 1
26. Strip the Willow part 2
27. The Horses' Brawl
28. Jigs from the Lakes
29. Nober's Eratics/Gaping Gill
30. Waiting for the Federals/ Turkey in the Straw
31. La Russe/Spanish Ladies
32. Nonesuch
33. Merrily Kiss the Quaker
34. Banish Misfortune
35. A Waltz for Chris
36. Lonely Bird
37. Carolan's Concerto
38. The Sloe
39. Off to California
40. The Boys of Bluehill
41. Auld Lang Syne

Viola

Galopede

A

5

B

13

17

21

Viola

The Dashing White Sergeant

Davy Davy Knick Knack

Viola

Tripping Up the Stairs

A

5

B

10

15

The Stool of Repentance

A

19

23

B

27

31

Viola

Hexham Races

A

5

10

B

14

The New Rigged Ship

A

23

28

B

32

Viola

Uncle Bernard's

Trad.

A

B

Jenny Lind

A

B

Viola

The Moon and Seven Stars

5

9

13

Rocking the Boat

5

9

13

Viola

The Swedish Masquerade

A

♩ = 80

6

**B**

♩ = 120

11

15

**C**

21

26

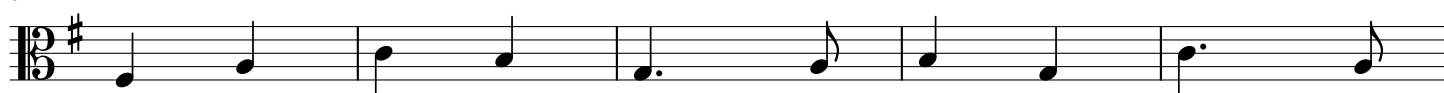

31

Viola

The Irishman's Heart to the Ladies

Trad Irish Jig

A

5

B

10

14

The Old Favourite

A

6

B

11

15

Viola

Soldiers Joy

A

5

B

10

14

Miss McLeods Reel

A

19

23

B

27

31

Viola

McShane's Polka

Traditional

A

6

B

11

15

Maggie in the Wood

A

20

24

B

29

33

37

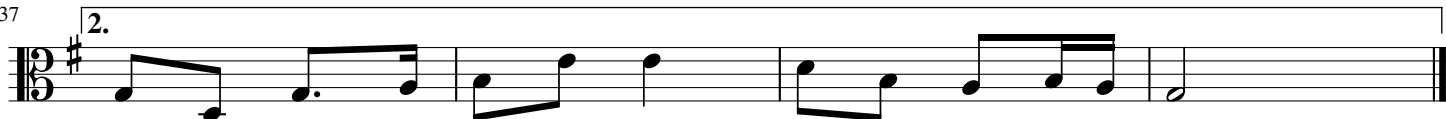

Viola

I Want to be Near You

5

9

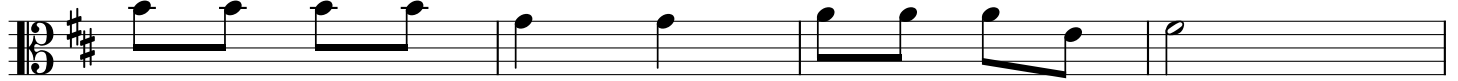

13

17

Viola

Red River Valley

Viola

Spootiskerry

Shetland Reel

A

5

10

B

13

1.

18

2.

23

A

Willafjord

28

1.

2.

33

B

37

1.

2.

Viola

Midnight On The Water

A

♩ = 120
Swing

6

11

B

15

19

23

Viola

Waltzing at Giggleswick

Rachael McShane

Swung **A**

5

9

13

B

17

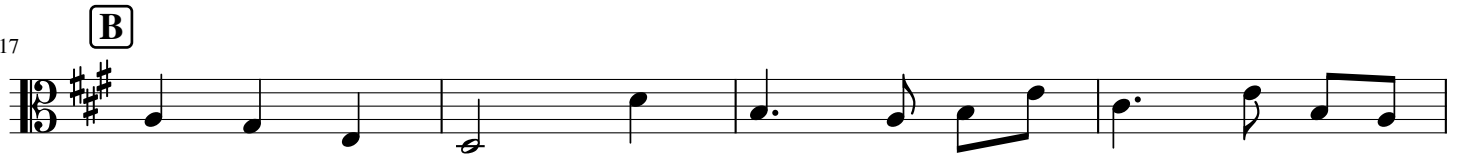

21

25

1.  2. 

29

Blaydon Races

6

10

14

18

22

26

30

Viola

Shandon Bells

Trad Irish Jig

A

5

10

B

14

Fasten The Leggin'

A

6

11

B

15

Viola

The Jig of Slurs

Pipe Major
George S McLennan

A

5

10

B

14

19

C

23

27

D

31

Last time only

The Lark in the Morning

36 **A**

40

44 **B**

48

52 **C**

56

60 **D**

64

Viola

My Love She's But A Lassie Yet

A

4

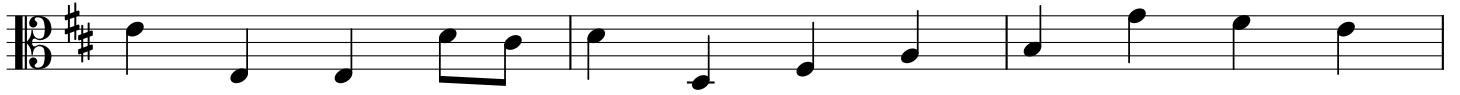

7

B

10

13

16

Atholl Highlanders

19 **A**

23

27 **B**

31

35 **C**

39

43 **D**

47

Viola

Gee Gee's Jig

In honour of the Olympic dressage event

M4P Folk Group

A

$\text{♩} = 100$

5

B

10

14

Donald

Chris McShane

5

10

14

Viola

Zombie Parade

A

5

9

13

17

B

22

26

30

Viola

Strip the Willow Set

The Streets of Dublin

A

$\text{♩} = 100$

B

A

Drops of Brandy (G)

13

A

Drops of Brandy (A)

21

B

A

Rocky Road to Dublin

29

B

Long Room at Scarborough

33 **A**

37 **B**

41 **C**

Foxhunters Jig

45 **A**

49 **B**

53 **C**

57 **D**

Papa Stour

61

65

69

Viola

Horse's Brawl

Trad. Arranged by Chris McShane

A

$\text{♩} = 100$

5

B

9

13

C

17

21

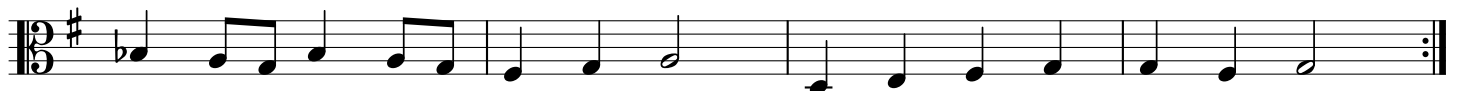

Viola

Jigs from the Lakes

Trad. Arranged by Chris McShane

Ulverston Volunteers

A

5

9

B

13

A Trip to the Lakes

A

21

25

B

29

C

38

Viola

Norber's Erratics

Arr. Chris McShane

Rebecca Clare Douglas

A

5

B

10

14

Gaping Gill

Rebecca Clare Douglas

A

18

22

B

27

31

Viola

Waiting for the Federals

A

♩ = 160

6

11

B

15

Turkey in the Straw

20

25

30

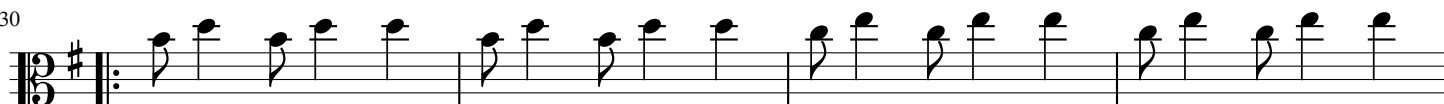

34

Viola

La Russe

Trad. Arranged by Chris McShane

A

$\text{♩} = 100$
G

5 G

9 **B**

13

Spanish Ladies

A

17

21

B

25

29

Final Bar (Scub)
D

Viola

Nonesuch

Arranged for Folk Ensemble by Chris McShane

A
♩ = 100

1. 2.

B

A A La Mode De France

1. 2.

B

21

Viola

Merrily Kiss the Quaker

Arranged Chris McShane

Traditional

A

6

B

11

15

C

20

24

Banish Misfortune

29 **A**

38 **B**

46 **C**

Viola

A Waltz for Chris

Arranged by Chris McShane

Ann Kirrane

Viola

Lonely Bird

Arranged Chris McShane

John Cunningham

A

5

9

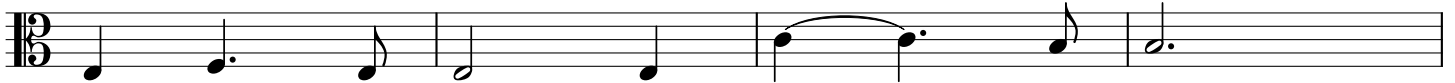

13

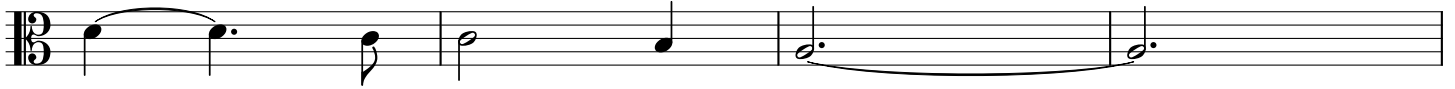

B

17

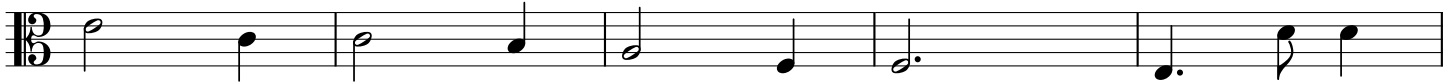

22

26

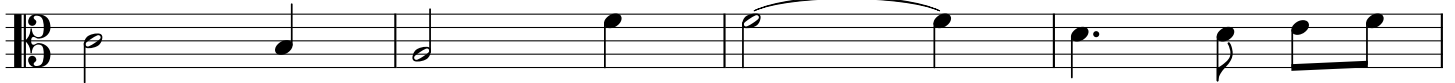

30

C

33

39

Viola

Carolán's Concerto

Turlough O'Carolan arr. Garside

3

5

9

13

17

21

25

29

Viola

The Sloe

Trad, arranged by Chris McShane

A

B

Viola

Off to California

Arranged by Chris McShane

Traditional

3 Swing

3

4

3

7

1. 3 2.

10

3

13

3

16

1. 3 2.

The Boys of Bluehill

19

23

26

29

32

35

Viola

Auld Lang Syne

Robert Burns

6

10

14

