

Eb

Ceilidh Band Book 1

M4P Ceilidh Band

Index

Page

2. Galopede
3. Dashing White Sergeant
4. Tripping up the Stairs / Stool of Repentance
5. Hexham Races / New Rigged Ship
6. Uncle Bernards / Jenny Lind
7. The Moon & Seven Stars / Rocking the Boat
8. Swedish Masquerade
9. Irishman's Heart to the Ladies / The Old Favourite
10. Soldier's Joy / Miss Mcleod's
11. McShane's Polka / Maggie in the Wood
12. I wanna Be Near You
13. Red River Valley
14. Spootiskerry / Willafjord
15. Midnight on the Water
16. Waltzing in Giggleswick
17. Blaydon Races
18. Shandon Bells / Fasten the Leggin'
19. Jig of Slurs
20. Lark in the Morning
21. My Love is but a Lassie Yet
22. Atholl Highlanders
23. Gee Gee's Jig / Donald
24. Zombie Parade
25. Strip the Willow part 1
26. Strip the Willow part 2
27. The Horses' Brawl
28. Jigs from the Lakes
29. Nober's Eratics/Gaping Gill
30. Waiting for the Federals/ Turkey in the Straw
31. La Russe/Spanish Ladies
32. Nonesuch
33. Merrily Kiss the Quaker
34. Banish Misfortune
35. A Waltz for Chris
36. Lonely Bird
37. Carolan's Concerto
38. The Sloe
39. Off to California
40. The Boys of Bluehill
41. Auld Lang Syne

Eb

Galopede

A

B

Eb

The Dashing White Sergeant

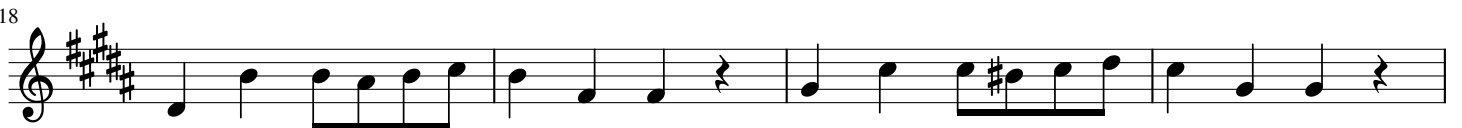

Davy Davy Knick Knack

this bar on repeat only

Eb

Tripping Up the Stairs

A

B

The Stool of Repentance

A

B

Eb

Hexham Races

A

B

The New Rigged Ship

A

B

Eb

Uncle Bernard's

Trad.

A

B

Jenny Lind

A

B

Eb

The Moon and Seven Stars

Rocking the Boat

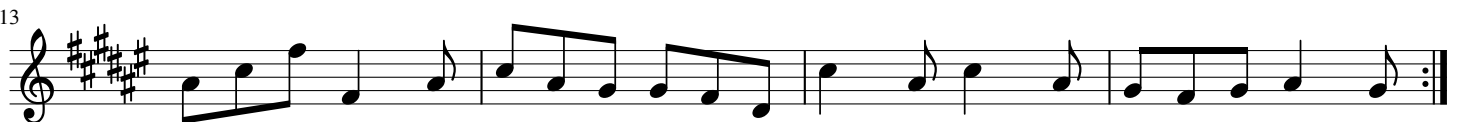

Eb

The Irishman's Heart to the Ladies

Trad Irish Jig

A

5

B

10

14

The Old Favourite

A

6

B

11

15

ending only

Eb

Soldiers Joy

A

B

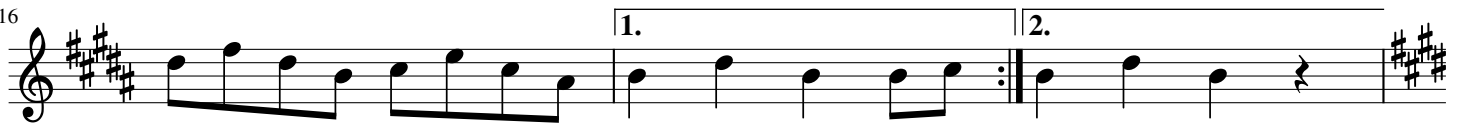

Miss McLeods Reel

A

B

Eb

McShane's Polka

Traditional

A

6

11

B

15

Maggie in the Wood

A

25

29

B

33

37

Eb

I Want to be Near You

E♭

Red River Valley

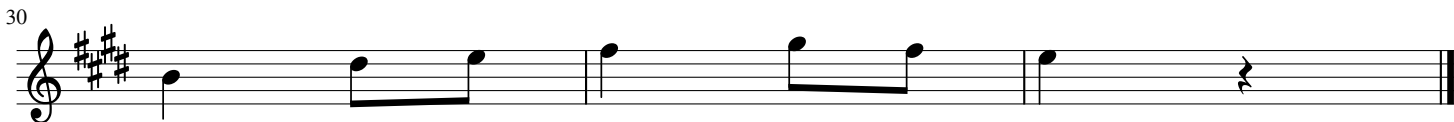

Eb

Spootiskerry

Shetland Reel

A

5

10

B

13

18

Willafjord

23

A

28

33

B

37

Eb

Midnight On The Water

A

♩ = 120
Swing

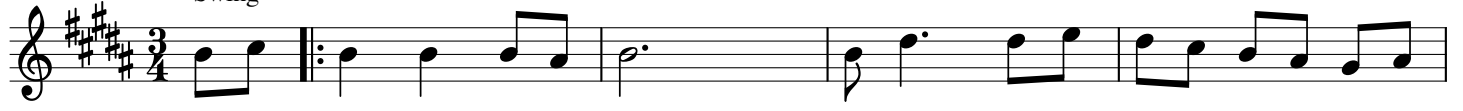

B

E \flat

Waltzing at Giggleswick

Rachael McShane

Swung A

5

9

13

B

17

21

25

1. 2.

29

Eb

Blaydon Races

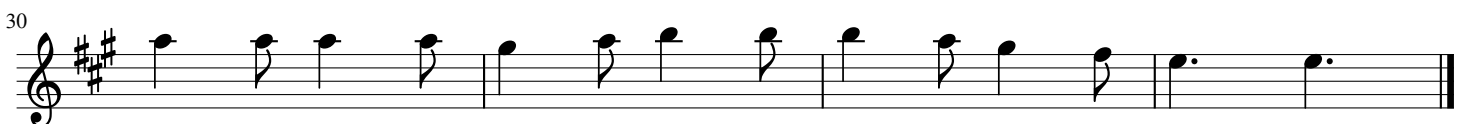
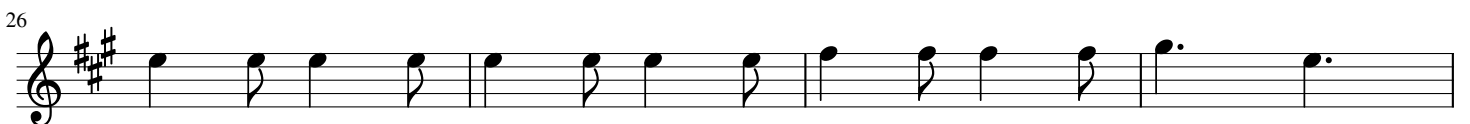
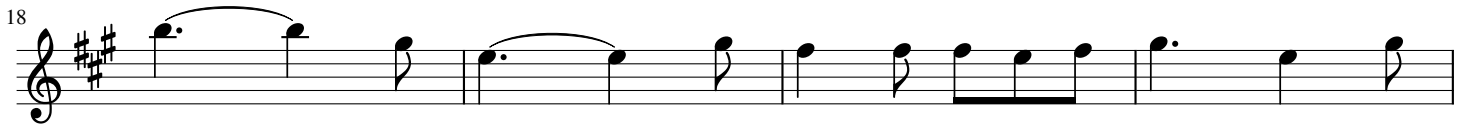
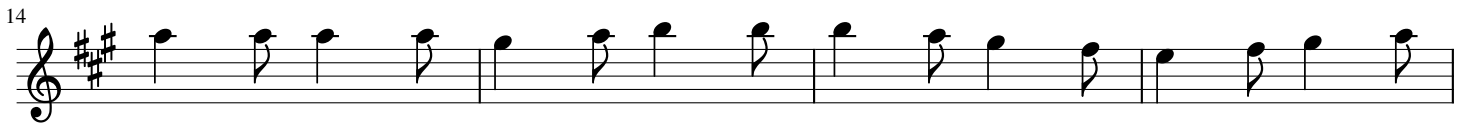
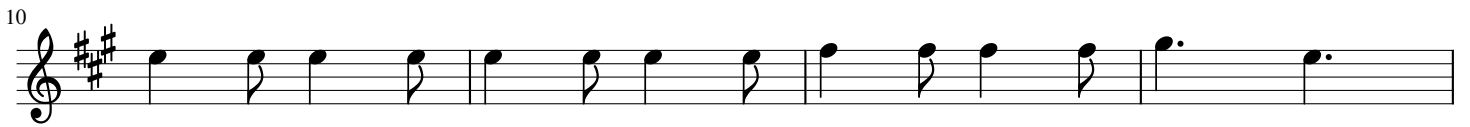

Eb

Shandon Bells

Trad Irish Jig

A

5

B

10

14

Fasten The Leggin'

A

6

B

11

15

Eb

The Jig of Slurs

Pipe Major
George S McLennan

A

5

B

10

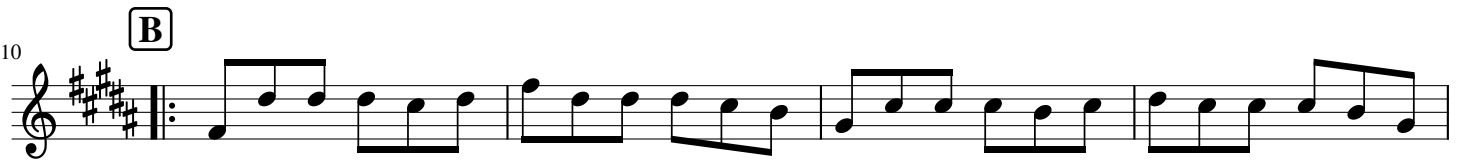

14

C

19

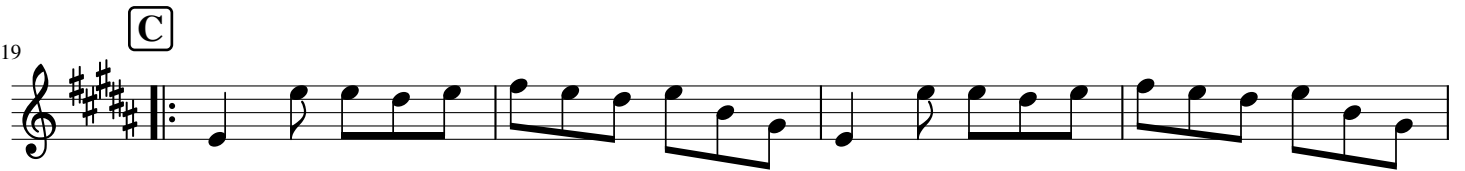

23

D

27

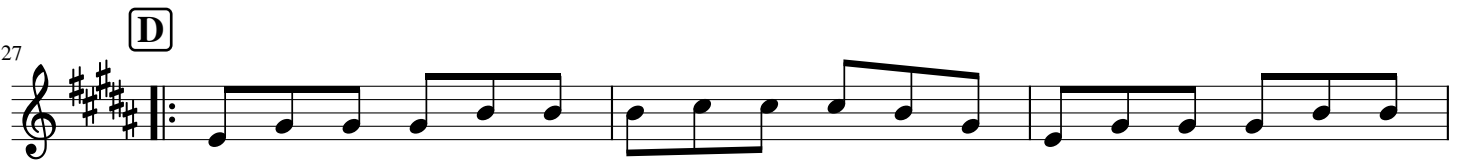

30

33

Last time only

The Lark in the Morning

36 **A**

40

44 **B**

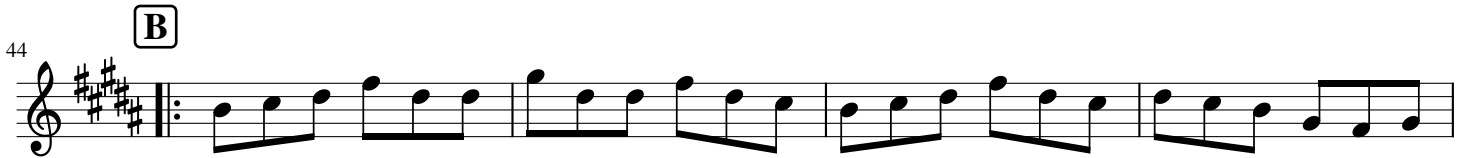

48

52 **C**

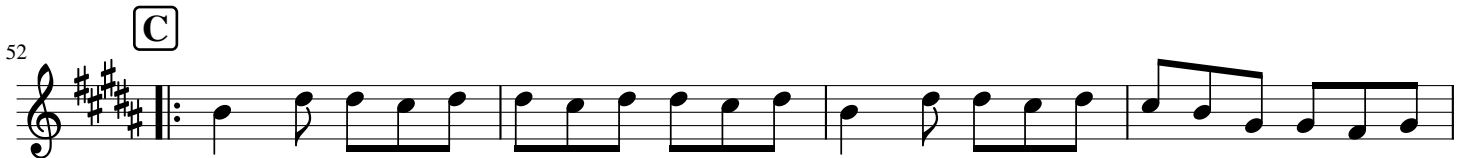

56

60 **D**

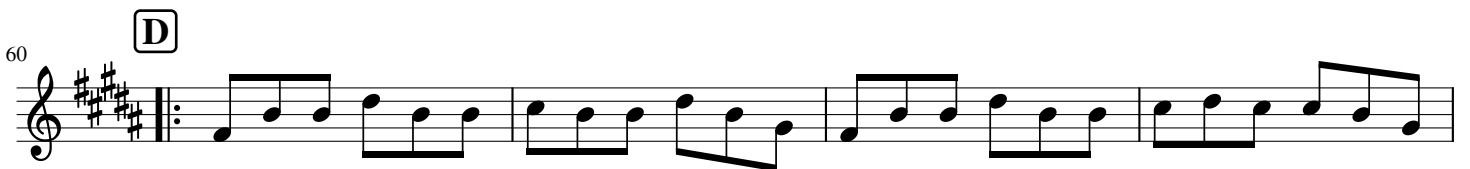

64

E♭

My Love She's But A Lassie Yet

A

B

Atholl Highlanders

19 **A**

23

27 **B**

31

35 **C**

39

43 **D**

47

Eb

Gee Gee's Jig

In honour of the Olympic dressage event

M4P Folk Group

A

$\text{♩} = 100$

B

Donald

Chris McShane

Eb

Strip the Willow Set

The Streets of Dublin

A

$\text{♩} = 100$

B

Drops of Brandy (G)

A

13

Drops of Brandy (A)

A

17

B

21

Rocky Road to Dublin

A

25

B

29

Long Room at Scarborough

33 **A**

37 **B**

41 **C**

Foxhunters Jig

45 **A**

49 **B**

53 **C**

57 **D**

Papa Stour

61

65

69

Eb

Jigs from the Lakes

Trad. Arranged by Chris McShane

Ulverston Volunteers

A

B

A Trip to the Lakes

A

B

C

Eb

Norber's Erratics

Arr. Chris McShane

Rebecca Clare Douglas

A

B

Gaping Gill

A

Rebecca Clare Douglas

B

Eb

La Russe

Trad. Arranged by Chris McShane

A

$\text{♩} = 100$

B

Spanish Ladies

A

B

E_b

Nonesuch

Arranged for Folk Ensemble by Chris McShane

A
♩ = 100

1. 2.

B
7

A La Mode De France

A
11

1. 2.

B
17

21

E_b

Merrily Kiss the Quaker

Arranged Chris McShane

Traditional

A

6

B

11

15

C

20

24

Banish Misfortune

29 **A**

33

38 **B**

42

46 **C**

50

A Waltz for Chris

Arranged by Chris McShane

Ann Kurrane

Eb

Lonely Bird

Arranged Chris McShane

John Cunningham

A

7

13

B

17

23

29

C

33

39

43

The Boys of Bluehill

19

3

23

3

26

1. 2.

29

3

32

3

35

1. 2.

