

Concert

# Ceilidh Band Book 1

# M4P Ceilidh Band

## Index

### Page

2. Galopede
3. Dashing White Sergeant
4. Tripping up the Stairs / Stool of Repentance
5. Hexham Races / New Rigged Ship
6. Uncle Bernards / Jenny Lind
7. The Moon & Seven Stars / Rocking the Boat
8. Swedish Masquerade
9. Irishman's Heart to the Ladies / The Old Favourite
10. Soldier's Joy / Miss Mcleod's
11. McShane's Polka / Maggie in the Wood
12. I wanna Be Near You
13. Red River Valley
14. Spootiskerry / Willafjord
15. Midnight on the Water
16. Waltzing in Giggleswick
17. Blaydon Races
18. Shandon Bells / Fasten the Leggin'
19. Jig of Slurs
20. Lark in the Morning
21. My Love is but a Lassie Yet
22. Atholl Highlanders
23. Gee Gee's Jig / Donald
24. Zombie Parade
25. Strip the Willow part 1
26. Strip the Willow part 2
27. The Horses' Brawl
28. Jigs from the Lakes
29. Nober's Eratics/Gaping Gill
30. Waiting for the Federals/ Turkey in the Straw
31. La Russe/Spanish Ladies
32. Nonesuch
33. Merrily Kiss the Quaker
34. Banish Misfortune
35. A Waltz for Chris
36. Lonely Bird
37. Carolan's Concerto
38. The Sloe
39. Off to California
40. The Boys of Bluehill
41. Auld Lang Syne

Concert

# Galopede

**A**

Page 1

G D G C Em A D

5 G D Em C D G

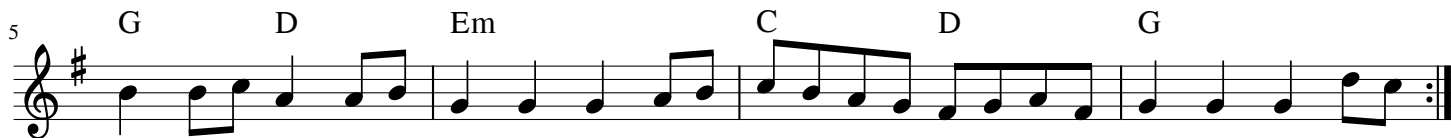

**B**

9 G C G D G D

13 G C G D G D G

17 C D

21 G Bm Em C D G

Concert

# The Dashing White Sergeant

## Davy Davy Knick Knack

Concert

# Tripping Up the Stairs

**A**

D G D A D

5

D G D A D

1. D 2. D

**B**

10

Bm A Bm

15

A D D

1. D 2. D

# The Stool of Repentance

**A**

19

A D E

23

A D E

**B**

27

A Bm E

31

A D E

# Hexham Races

**A**

**B**

# The New Rigged Ship

**A**

**B**

Concert

# Uncle Bernard's

Trad.

**A**

G D7 G D7

1. G D7 2. G

**B**

C G G

1. G G7 2. G7 D7

# Jenny Lind

**A**

D G D Em D

1. D 2. D

**B**

C G D7 G

1. G 2. G

Concert

# The Moon and Seven Stars

1 D G D G A

5 D G D G A D

9 A D A D E A

13 G D G D G A D

## Rocking the Boat

A Bm E7

5 A Bm E7

9 Bm7 Cm7

13 D E

## Concert

## The Swedish Masquerade

**A**

♩ = 80

**B**

11 ♩ = 120

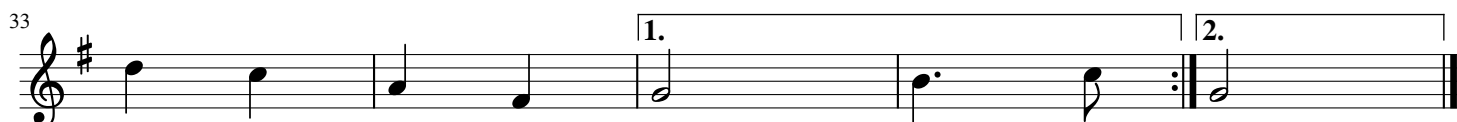
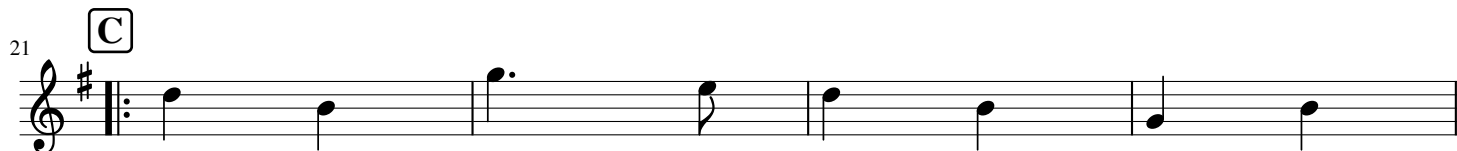

Concert

# The Irishman's Heart to the Ladies

Trad Irish Jig

**A** A D A Bm E

5 A D A Bm E7 1. A 2. A

**B** A D A A D A E

14 A D A Bm E 1. A 2. A

# The Old Favourite

**A** G D G

6 G D G D 1. G 2. G

**B** G D C G D

15 G D C G G D 1. G 2. G G

ending only

Concert

# Soldiers Joy

# Miss McLeods Reel

Concert

# McShane's Polka

Traditional

# Maggie in the Wood

Concert

# I Want to be Near You

Concert

# Red River Valley

## Concert

## Spootiskerry

## Shetland Reel

**A** G C D7

5 G C D 1. G 2. G

**B** Em G

13 1. Am D7 Em G C G

18 2. D7 G C D7 G

**A** D G Willafjord D A

28 D G A 1. D 2. D

**B** D G D

36 A D G

39 A 1. D 2. D

Concert

# Midnight On The Water

**A**

♩ = 120  
Swing

D D/F# D

6 D G D A D D

11 **B** D

15 Em Bm

19 G D

23 D G D A D

Concert

# Waltzing at Giggleswick

Rachael McShane

Swung **A** A A/C# D A/C#

5 F#m D Bm Bm/E

9 A A/C# D A/C#

13 F#m D Bm Bm/E

17 **B** A D Bm F#m

21 A D Bm Bm/E

25 A D Bm F#m

29 A D Bm Bm/E 1. A 2. A

Concert

# Blaydon Races

1 G D7 G

6 C G A7 D7

10 G D7 G

14 C G D7 G

18 D7 G

22 C G D7

26 G D7 G

30 C G D7 G

Concert

# Shandon Bells

Trad Irish Jig

**A** D Em A7

5 D G A7 1. D 2. D

**B** D A

14 D A Em A7 1. D 2. D

## Fasten The Leggin'

**A** G Am Em D7

6 G C A7 1. D7 G D7 2. D7 G

**B** G D C D7 G D Em D7

15 G D7 C G Am 1. D7 G D7 2. D7 G

Concert

# The Jig of Slurs

Pipe Major  
George S McLennan

**A** D G D G D Em

5 D G D G A **1.** D **2.** D

**B** D Em

14 D G A **1.** D **2.** D

**C** G D G D G

23 D G Em D

**D** G Em G

30 Em G Em

33 D Em Last time only G

# The Lark in the Morning

**A**  
36 D G D Bm

40 D G D Bm

**B**  
44 D G A D Bm

48 D G D G D Bm

**C**  
52 D Bm

56 D G D Bm

**D**  
60 D Em D Em

64 D Em D G D Bm

Concert

# My Love She's But A Lassie Yet

# Atholl Highlanders

19 **A** A E A E

23 A E A D E A

27 **B** A D A E

31 A D A D E A

35 **C** A E

39 A D E A

43 **D** A D A

46 G A D D E A

# Gee Gee's Jig

In honour of the Olympic dressage event

M4P Folk Group

**A**

$\text{♩} = 100$   
G

5

**B**

10

14

# Donald

Chris McShane

5

10

14

Concert

# Zombie Parade

**A**

Gm Dm D7 Gm D7

5 Gm Dm D7

9 Gm Dm D7 Gm D7

13 Gm Dm D7

NO chord  
Play either note

*sfz* *sfz* *sfz* *sfz*

**B**

17 Cm Gm

21 D7 Gm Make a scary noise

25 Cm Gm

29 D7 Gm D7 Gm

Last time only

Concert

# Strip the Willow Set

## The Streets of Dublin

**A**

♩ = 100

Em D Em G B7 Em

**B**

Em D Em G B7 Em

### Drops of Brandy (G)

**A**

D7 G D7 G D7 D7 G Am7 D7

**B**  
G

D7 G Am7 D7

### Drops of Brandy (A)

**A**

E7 A E7 A E7 E7 A Bm7 E7

**B**

A A E7 A Bm7 E7

### Rocky Road to Dublin

**A**

Am E7 Am E7 Am G

**B**

Am G Am Em7 Am G Em7 G

# Long Room at Scarborough

33 **A** G Em G D7 G Em D7

37 **B** G Em G D7 G Em D7

41 **C** G D7 Em7 D7 G Em7 D7

# Foxhunters Jig

45 **A** D G D A D G D

49 **B** G Em A7 D A7 D

53 **C** D G D A D G D A

57 **D** G D Em A7 D A7 D

# Papa Stour

61 A E7 A E7 A E7 A E7

65 E7 A E7 A E7 A E7 A

69 A E7 A E7 A

# Concert

# Horse's Brawl

Trad. Arranged by Chris McShane

**A**

$\text{♩} = 100$

8 G C D

5 8 G G D G

**B**

9 8 D D G D G D

13 8 D D G D G

**C**

17 8 Gm D

21 8 Gm D G

Concert

# Jigs from the Lakes

Trad. Arranged by Chris McShane

## Ulverston Volunteers

8 **A** G C G Em D

5 G C G D G

9 **B** G C G C G A7 D

13 G C G D G

## A Trip to the Lakes

17 **A** A E7 A A Bm F#m A

21 A E7 A A E7 A

25 **B** A A D A E7 A

29 A A D E7 A **1.** A **2.** A

34 **C** A D D A A Bm A

38 A D A E7 **1.** A **2.** A

Concert

# Norber's Erratics

Arr. Chris McShane

Rebecca Clare Douglas

**A** D G D C

5 D A D G D A 1. D 2. D

**B** D A7 D A7 D A7 Em A

14 D A7 D A7 D G A7 D

# Gaping Gill

Rebecca Clare Douglas

**A** Bm Em Bm A

22 Bm Em Bm F# 1. Bm 2. Bm

**B** D A Bm F#

31 Bm Em Bm F# 1. Bm 2. Bm

## Concert

*Waiting for the Federals*

**A**  
♩ = 160

G Am D

6 G Am D G 1. G 2. G

11 **B** G Em

15 G Am D G 1. G 2. G

*Turkey in the Straw*

20 G D

25 G 1. G D7 G 2. G D7 G D7

30 G C

34 G 1. G D7 G D7 2. G D7 G

Concert

# La Russe

Trad. Arranged by Chris McShane

**A**  
♩ = 100 G C D

5 G D D7 G

9 **B** D G D A7 D

13 D G D A7 D

# Spanish Ladies

17 **A** D D/F# Em D G A

21 D D/F# Em D G A

25 **B** D A

29 D Em D G A Final Bar (Scub) D

Concert

# Nonesuch

Arranged for Folk Ensemble by Chris McShane

**A**  $\text{♩} = 100$  Em

7 **B** D Em D Em

## A La Mode De France

11 **A** D G A D D G A D

17 **B** A D A D

21 A D A D

# Concert

# Merrily Kiss the Quaker

Arranged Chris McShane

Traditional

**A**

**B**

**C**

# Banish Misfortune

29 **A** D

33 C D C D

38 **B** D C

42 D C Dm C D

46 **C** Dm D

50 C D C D

Concert

# A Waltz for Chris

Arranged by Chris McShane

Ann Kurrane

1 G G/B C G

5 G G/B C D

9 G Am G C

13 G G/B C 1. G 2. G

18 G Am G C

22 G Am G D

26 G Am G C D

30 G G/B C 1. G D 2. G

Concert

# Lonely Bird

Arranged Chris McShane

John Cunningham

Concert

# Carolán's Concerto

Turlough O'Carolan arr. Garside

## Concert

## The Sloe

Trad, arranged by Chris McShane

A

B

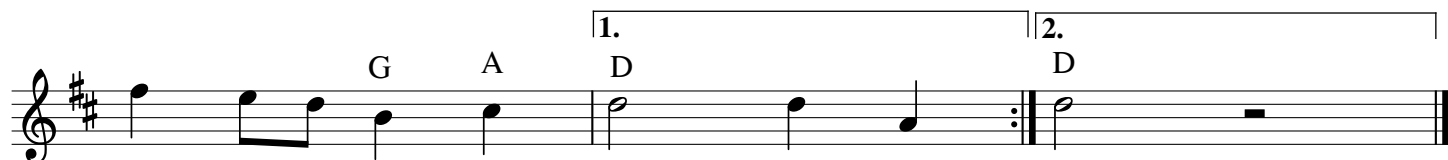
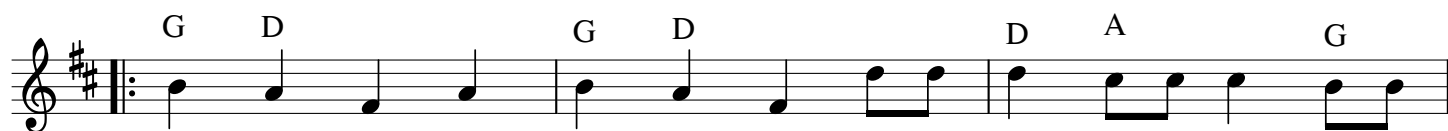

# Concert

# Off to California

Arranged by Chris McShane

Traditional

Swing

# The Boys of Bluehill

19

D G A D A

3

23

D G D G A

3

26

D A 1. 2. D D

29

A D A

32

D G D G A

3

35

D A 1. 2. D D

# Auld Lang Syne

Robert Burns

