

**Bb**

# **Ceilidh Band Book 1**

# M4P Ceilidh Band

## Index

### Page

2. Galopede
3. Dashing White Sergeant
4. Tripping up the Stairs / Stool of Repentance
5. Hexham Races / New Rigged Ship
6. Uncle Bernards / Jenny Lind
7. The Moon & Seven Stars / Rocking the Boat
8. Swedish Masquerade
9. Irishman's Heart to the Ladies / The Old Favourite
10. Soldier's Joy / Miss Mcleod's
11. McShane's Polka / Maggie in the Wood
12. I wanna Be Near You
13. Red River Valley
14. Spootiskerry / Willafjord
15. Midnight on the Water
16. Waltzing in Giggleswick
17. Blaydon Races
18. Shandon Bells / Fasten the Leggin'
19. Jig of Slurs
20. Lark in the Morning
21. My Love is but a Lassie Yet
22. Atholl Highlanders
23. Gee Gee's Jig / Donald
24. Zombie Parade
25. Strip the Willow part 1
26. Strip the Willow part 2
27. The Horses' Brawl
28. Jigs from the Lakes
29. Nober's Eratics/Gaping Gill
30. Waiting for the Federals/ Turkey in the Straw
31. La Russe/Spanish Ladies
32. Nonesuch
33. Merrily Kiss the Quaker
34. Banish Misfortune
35. A Waltz for Chris
36. Lonely Bird
37. Carolan's Concerto
38. The Sloe
39. Off to California
40. The Boys of Bluehill
41. Auld Lang Syne

Bb

# Galopede

**A**

**B**

Bb

# The Dashing White Sergeant

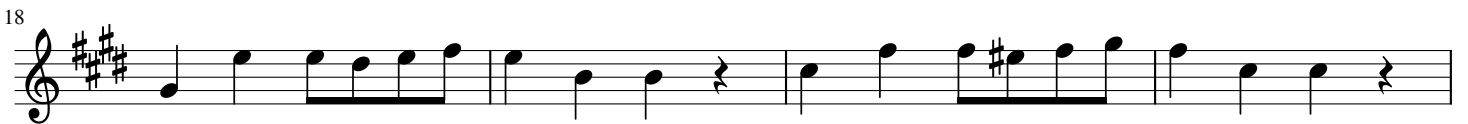

## Davy Davy Knick Knack

Bb

# Tripping Up the Stairs

**A**

5

10

**B**

14

# The Stool of Repentance

**A**

23

27

**B**

31

Bb

# Uncle Bernard's

Trad.

**A**

**B**

# Jenny Lind

**A**

**B**

Bb

# The Moon and Seven Stars

# Rocking the Boat

Bb

# The Irishman's Heart to the Ladies

Trad Irish Jig

# The Old Favourite

Bb

# Soldiers Joy

A

B

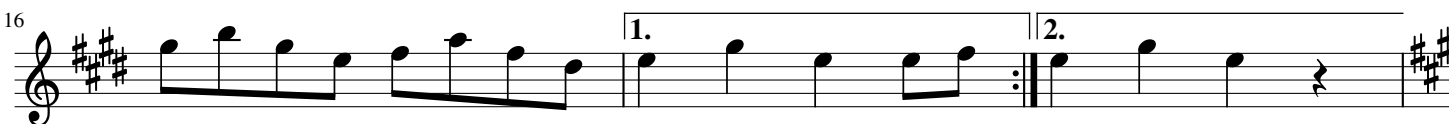

# Miss McLeods Reel

A

B

Bb

# McShane's Polka

Traditional

**A**

6

**B**

11

15

# Maggie in the Wood

**A**

20

24

**B**

29

33

37

Bb

## I Want to be Near You

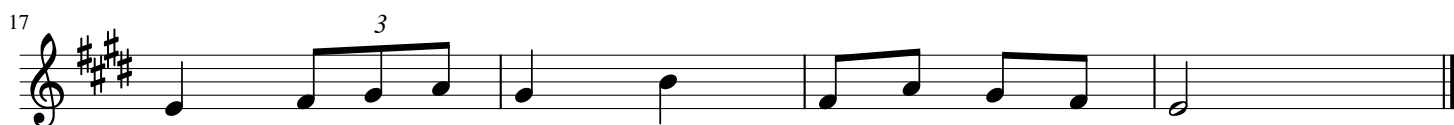

Bb

# Red River Valley

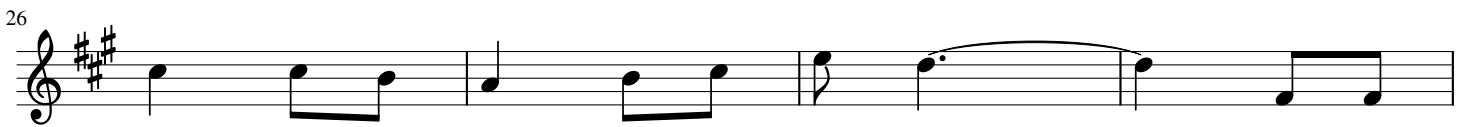

Bb

# Spootiskerry

Shetland Reel

**A**

**B**

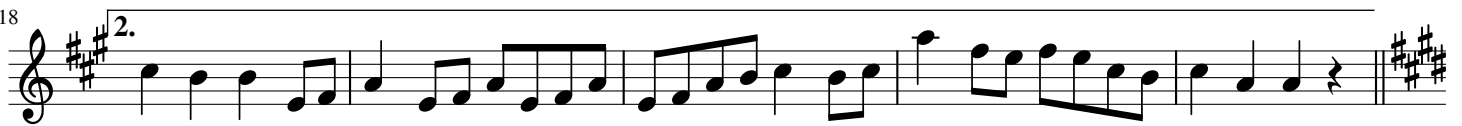

# Willafjord

**A**

**B**

Bb

# Midnight On The Water

**A**

$\text{♩} = 120$   
Swing

**B**

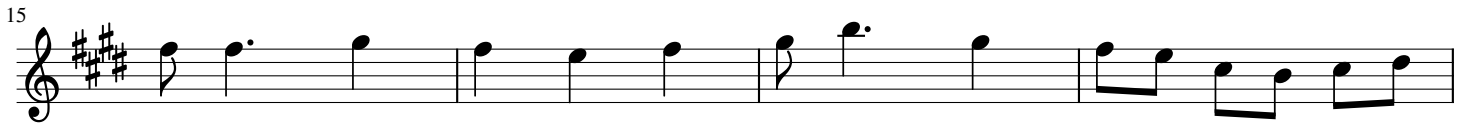

B $\flat$

# Waltzing at Giggleswick

Rachael McShane

Swung **A**

5

9

13

**B**

17

21

25

1. 2.

29

Bb

# Shandon Bells

Trad Irish Jig

**A**

5

**B**

10

14

## Fasten The Leggin'

**A**

6

**B**

11

15

Bb

# The Jig of Slurs

Pipe Major  
George S McLennan

**A**

**B**

**C**

**D**

# The Lark in the Morning

**A**

**B**

**C**

**D**

Bb

# My Love She's But A Lassie Yet

A

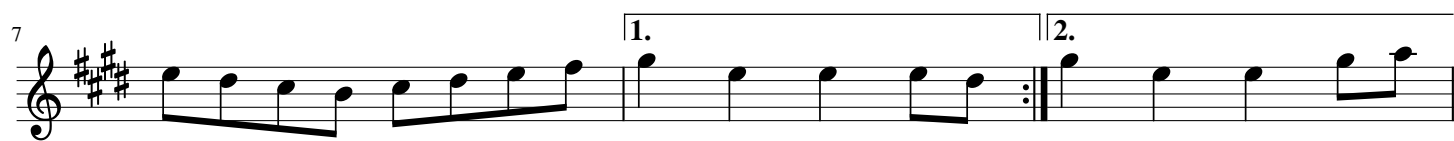

B

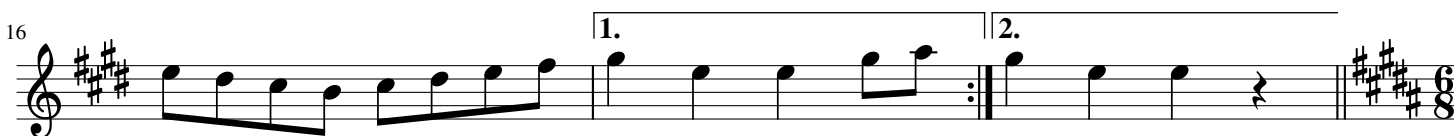

Bb

# Gee Gee's Jig

In honour of the Olympic dressage event

M4P Folk Group

**A**

$\text{♩} = 100$

**B**

# Donald

Chris McShane

Bb

# Strip the Willow Set

The Streets of Dublin

**A**  
♩ = 100

5 **B**

9 **A** Drops of Brandy (G)

13

17 **A** Drops of Brandy (A)

21 **B**

25 **A** Rocky Road to Dublin

29 **B**

Bb

# Horse's Brawl

Trad. Arranged by Chris McShane

**A**

$\text{♩} = 100$

**B**

**C**

Bb

# Jigs from the Lakes

Trad. Arranged by Chris McShane

## Ulverston Volunteers

**A**

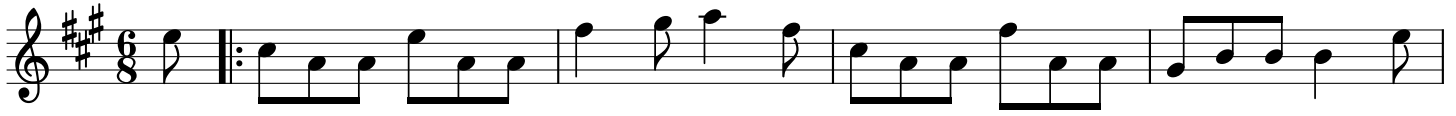

5

**B**

13

## A Trip to the Lakes

**A**

21

**B**

29

**C**

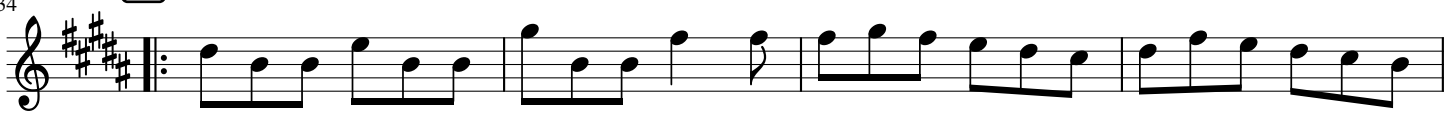

38

Bb

# Norber's Erratics

Arr. Chris McShane

Rebecca Clare Douglas

**A**

5

**B**

10

14

# Gaping Gill

Rebecca Clare Douglas

**A**

18

22

**B**

27

31

Bb

# Waiting for the Federals

**A**

$\text{♩} = 160$

6

11

**B**

15

# Turkey in the Straw

20

25

30

34

# La Russe

Trad. Arranged by Chris McShane

**A**

$\text{♩} = 100$

5

**B**

9

13

# Spanish Ladies

**A**

17

21

**B**

25

29

Final Bar (Scub)

Bb

# Nonesuch

Arranged for Folk Ensemble by Chris McShane

**A**

$\text{♩} = 100$

**B**

## A La Mode De France

**A**

**B**

Bb

# Merrily Kiss the Quaker

Arranged Chris McShane

Traditional

**A**

6

**B**

11

15

**C**

20

24

# Banish Misfortune

29 **A**

33

38 **B**

42

46 **C**

50

# A Waltz for Chris

Arranged by Chris McShane

Ann Kurrane

Bb

# Lonely Bird

Arranged Chris McShane

John Cunningham

**A**

5

9

13

**B**

17

21

25

29

**C**

33

39

Bb

# Carolán's Concerto

Turlough O'Carolan arr. Garside

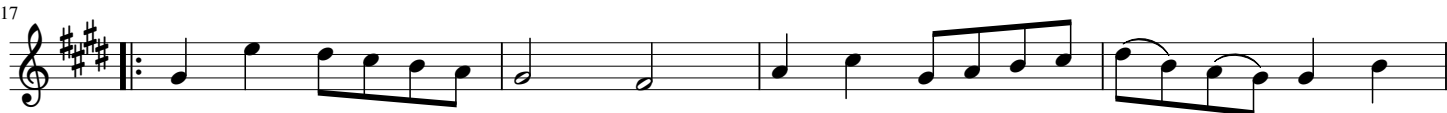

Bb

# The Sloe

Trad, arranged by Chris McShane

**A**

**B**

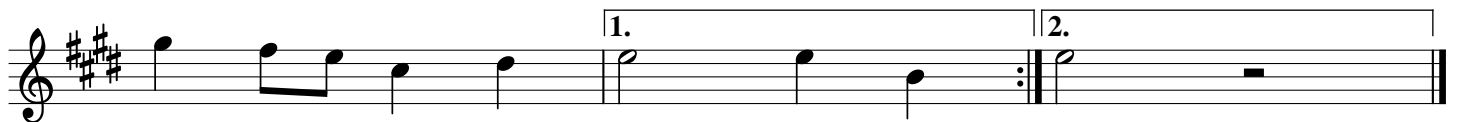

# The Boys of Bluehill

19

3

23

3

26

1. 2.

29

3

32

3

35

1. 2.

Bb

# Auld Lang Syne

Robert Burns

