

**Bass Melody**

# **Ceilidh Band Book 1**

# **M4P Ceilidh Band**

## **Dance Tunes**

1. Galopede
2. Dashing White Sergeant
3. Tripping up the Stairs / Stool of Repentance
4. Hexham Races / New Rigged Ship
5. Uncle Bernards / Jenny Lind
6. The Moon & Seven Stars / Rocking the Boat
7. Swedish Masquerade
8. Irishman's Heart to the Ladies / The Old Favourite
9. Soldier's Joy / Miss Mcleods
10. McShane's Polka / Maggie in the Wood
11. I wanna Be Near You
12. Red River Valley
13. Merrily Kiss the Quaker/ Banish Misfortune
14. Sootiskerry / Willafjord
15. Waltzing in Giggleswick
16. Jig of Slurs / Lark in the Morning
17. My Love is but a Lassie Yet / Atholl Highlanders
18. Blaydon Races
19. Shandon Bells / Fasten the Leggin'
20. Gee Gee's Jig / Jessicas Jump
21. Zombie Parade
22. Strip the Willow

## **Listening Tunes**

1. The Sloe
2. Carolan's Concerto
3. Pig Ankle Rag
4. Iron Legs
5. Off to California
6. Auld Lang Syne

Bass Melody

No.1 Galopede

1 **A**

5

9 **B**

13

17

21

# Bass Melody No. 2 The Dashing White Sergeant

## Davy Davy Knick Knack

this bar on repeat only

Bass Melody

# No. 3 Tripping Up the Stairs

**A**

6

11

15

## The Stool of Repentance

19

**A**

23

27

**B**

31

Bass Melody

No. 4 Hexham Races

A

B

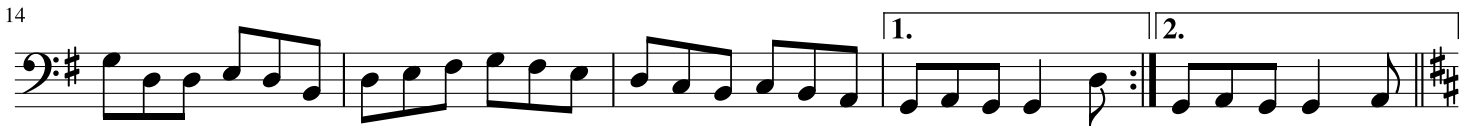

The New Rigged Ship

A

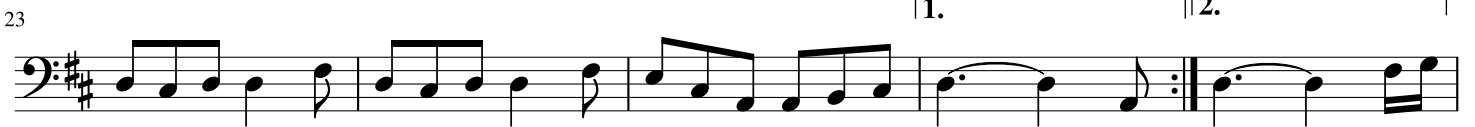

B

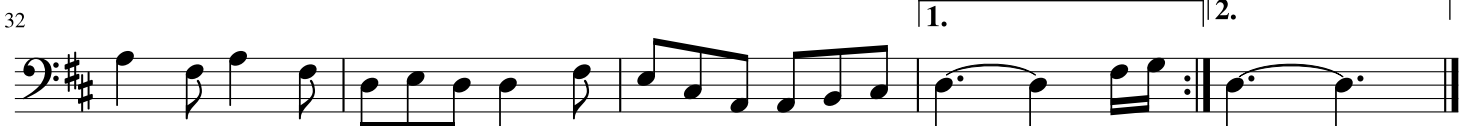

Bass Melody

# No 5 Uncle Bernard's

Arr. Robin Garside

Trad.

**A**  
G

**B**

**A**

## Jenny Lind

**B**

# Bass Melody No. 6 The Moon and Seven Stars

## Rocking the Boat

# Bass Melody No. 7 The Swedish Masquerade

**A** ♩ = 80

5

11 **B** ♩ = 120

15

19 ♩ = 200

19

25

31

Bass Melody

No. 8 The Irishman's Heart to the Ladies

Trad Irish Jig

The Old Favourite

Bass Melody

No. 9 Soldiers Joy

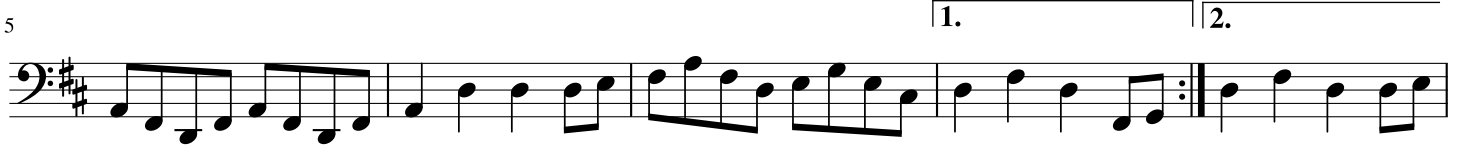

Miss McLeods Reel

Bass Melody

No.10 McShane's Polka

Traditional

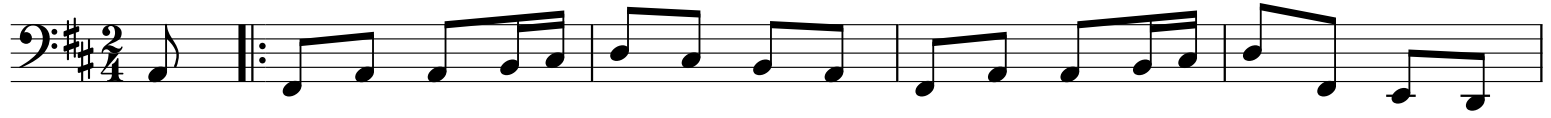

Maggie in the Wood

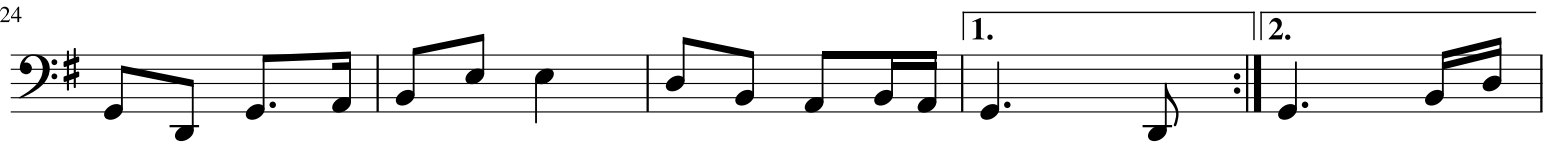

Bass Melody No.11 I Want to be Near You

5

9

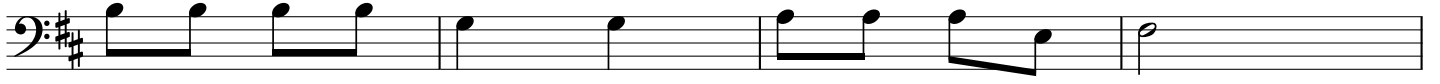

13

17

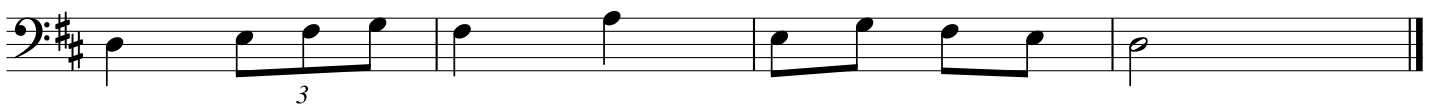

Bass Melody

No.12 Red River Valley

Bass Melody

# Banish Misfortune

A

B

C

Bass Melody

No. 14 Spootiskerry

Shetland Reel

A

5

10

B

14

19

Willafjord

A

23

28

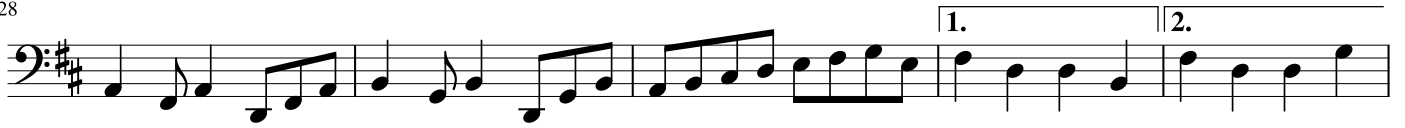

33

B

37

Tune  
Bass Clef

# No. 15 Waltzing at Giggleswick

Rachael McShane

Swung **A** A A/C# D A/C#

5 F#m D Bm Bm/E

9 A A/C# D A/C#

13 F#m D Bm Bm/E

17 **B** A D Bm F#m

21 A D Bm Bm/E

25 A D Bm F#m

29 A D Bm Bm/E A 1. A 2.

Bass Melody

No.16 The Jig of Slurs

Pipe Major  
George S McLennan

5

**A**

5

10

**B**

14

19

**C**

23

27

**D**

31

Last time only

# Bass Melody

## The Lark in the Morning

A

B

C

D

Bass Melody

# My Love She's But A Lassie Yet

A

4

7

B

10

13

16

Bass Melody

# Atholl Highlanders

A

5

B

9

13

C

17

21

D

25

29

Bass Melody

# No. 19 Shandon Bells

Trad Irish Jig

**A**

5

**B**

10

14

## Fasten The Leggin'

**A**

6

**B**

11

15

Bass Melody

# No. 20 Gee Gee's Jig

In honour of the Olympic dressage event

M4P Folk Group

**A**

5

10

**B**

13

## Jessica's Jump

$\text{♩} = 160$

**A**

11

18

**B**

23

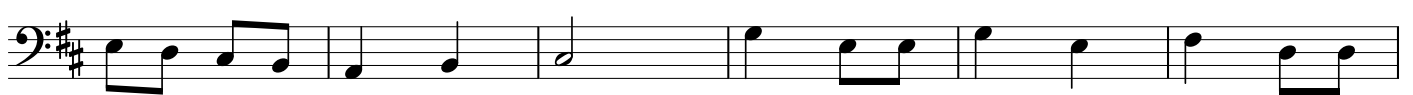

29

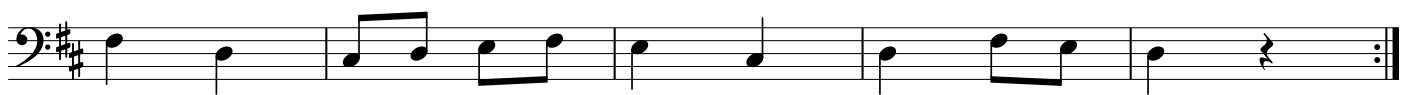

Bass Melody

No. 21 Zombie Parade

A

5

9

13

NO chord  
Play either note

17

B

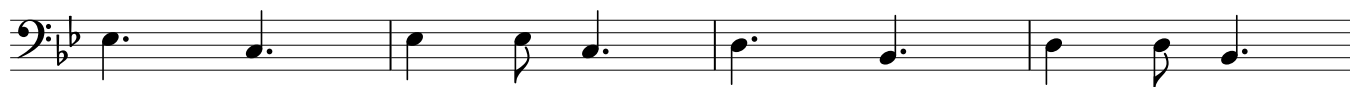

21

Make a scary noise

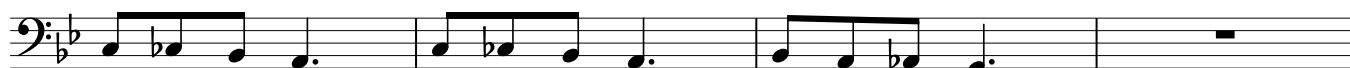

25

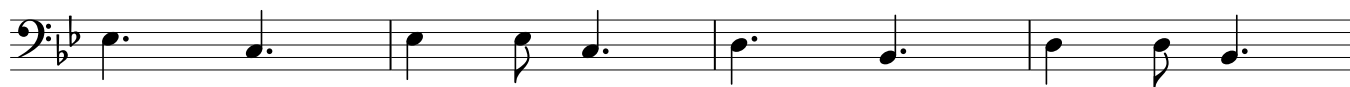

29

Last time only

Bass Melody

# No. 22 Strip the Willow Set

The Streets of Dublin

♩ = 100

Em D Em G B7 Em

5 Em D Em G B7 Em

## Drops of Brandy (G)

9 D7 G D7 G D7 D7 G Am7 D7

13 G D7 G Am7 D7

## Drops of Brandy (A)

17 E7 A E7 A E7 E7 A Bm7 E7

21 A A E7 A Bm7 E7

## Rocky Road to Dublin

25 Am E7 Am E7 Am G

29 Am G Am Em7 Am G Em7 G

## Long Room at Scarborough

33 G Em G D7 G Em D7

37 G Em G D7 G Em D7

# Bass Melody

## Foxhunters Jig

5

9

13

17

## Papa Stour

21

25

29

# **M4P Ceilidh Band 2019 Listening Tunes**

Bass Melody

No. 1 The Sloe

Trad, arranged by Chris McShane

A

B

Bass

# No. 2 Carolan's Concerto

Turlough O'Carolan arr. Garside

Bass Melody

No. 3 Pig Ankle Rag

**A**

5

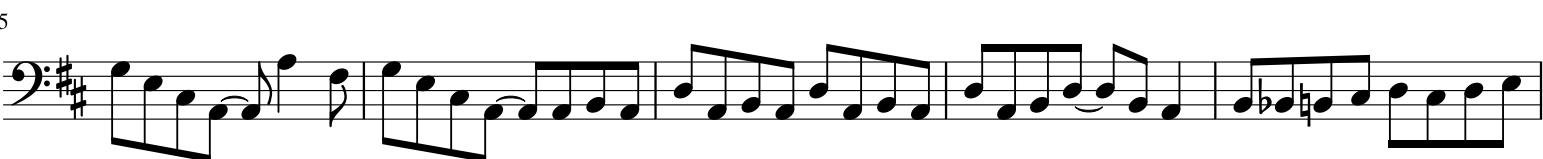

10

16

21

Bass Melody

No. 4 Iron Legs

A

6

11

B

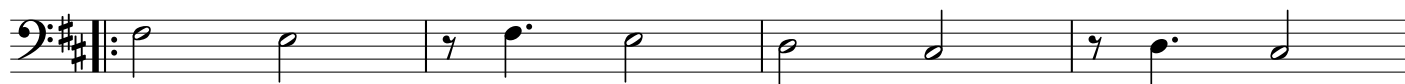

15

